1969

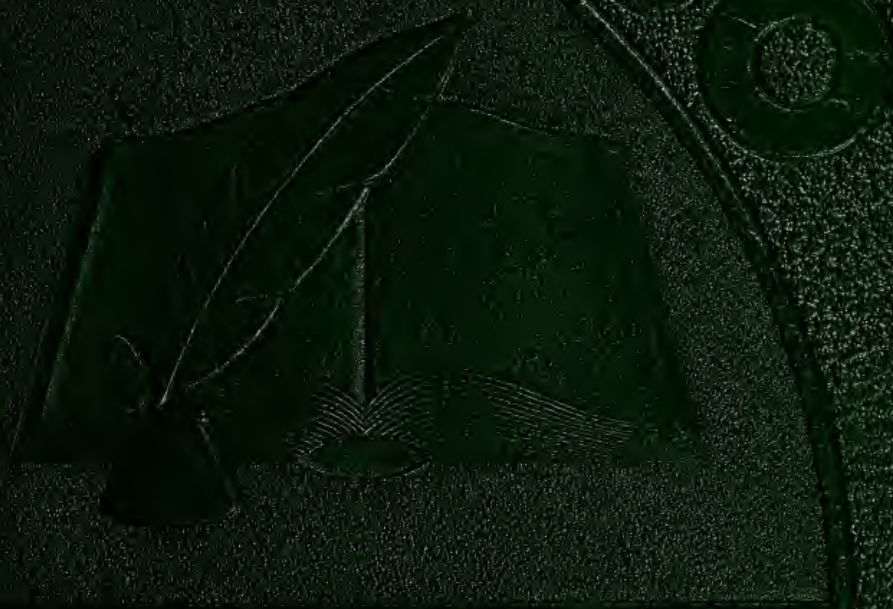

FLYER

GEN

ALLEN COUNTY PUBLIC LIBRARY
3 1833 01758 1833

GC
977.202
N362HS,
1950

THE SENIOR CLASS OF NEW MARKET WISHES TO

DEDICATE THIS ANNUAL TO OUR DECEASED

CLASS MEMBER, KATHRYN KESSLER

Digitized by the Internet Archive
in 2011 with funding from
E-Yearbook.com

http://www.archive.org/details/flyer1950newm

ADMINISTRATION

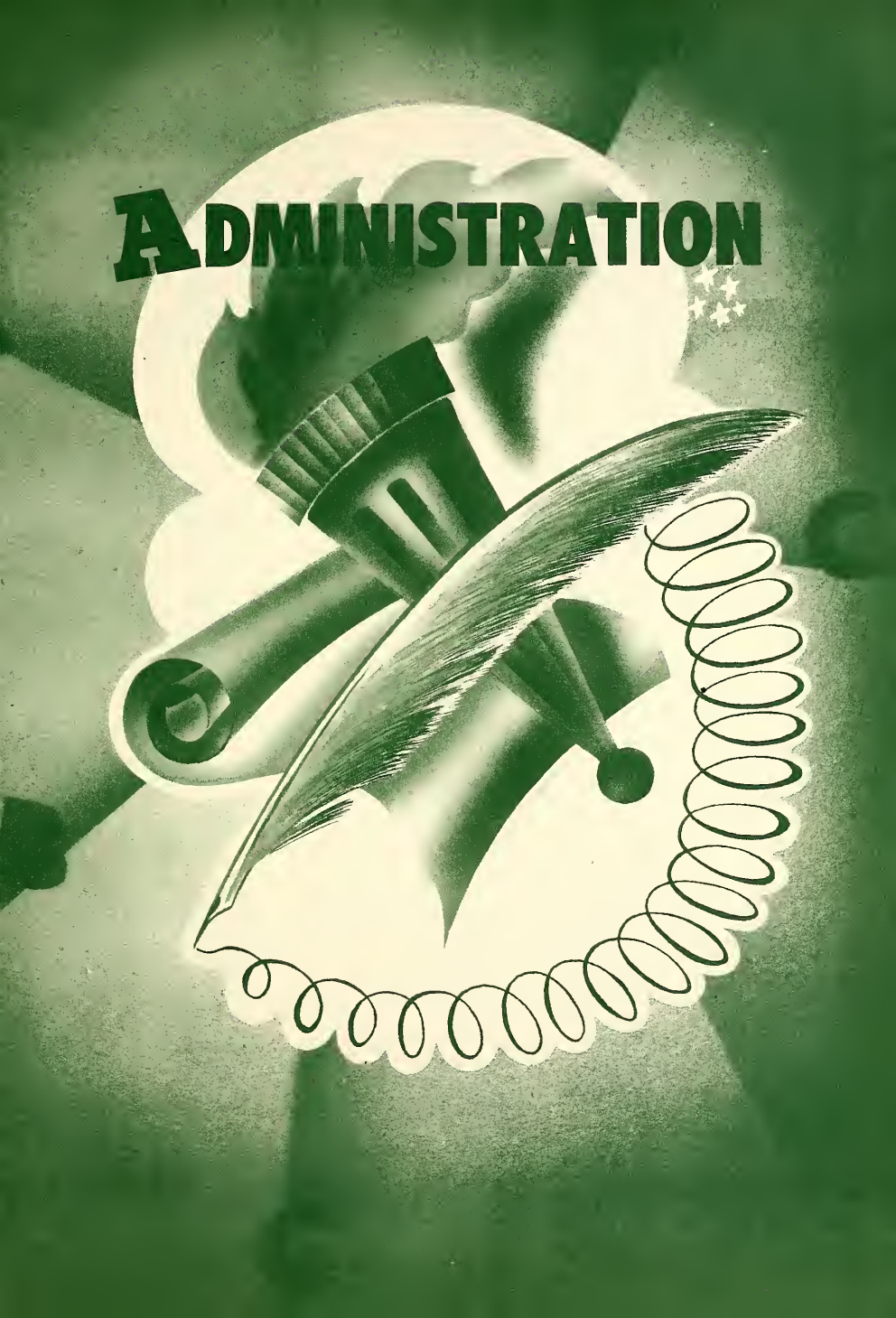

E P Cassidy
Principal Math
Science

Paul Wilson
Social Science
English

Leland Melvin
Coach
Mathematics

Charles De Buck
Physical Training
Mathematics

Ethel Quigg
Commerce

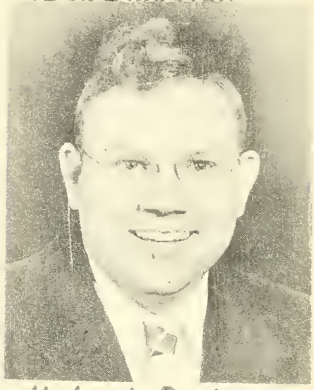

Hobart Risley
Speech
Social Studies

Virginia Beck
Voc. Home Ec. Biology
Physical Training

Merle Bucklew
Band
Glee Club

Florence Servies
English

ELTON Milligan
BS. Social Studies
Science

Miss Herrison
A.B. Social Studies
Latin

Donald Douglas
B.S. Agriculture
M.S.E. Sience

Mrs. Lamb
Grade 1

Mrs. Widner
Grade 2

Mrs. Edwards
Grade 3

Mrs. Cooper
Grade 4

Mrs. Osborne
Grade 5

Mrs. DeBusk
Grade 6

SENIORS

MALCOLM SCOTT
Basket Ball 4yr; Baseball 4yr;
Jr + Sr Play; Hi-Y 2yr;
Pres. of Senior Class

JOHN FRUITS
Band 4yr; Chorus 3yr;
Drum Major 1yr;
Jr + Sr Play; Hi-Y 2yr;
Pres. Student Council Sr. yr.
Librarian of Band.

DEAN WININGER
Basket Ball 3yr.
V.P. of Sr. Class.

JAMES THOMAS
Basket Ball 4yr; Baseball 4yr;
Student Council 4yr. V.P. Sr yr;
Jr + Sr Play; Hi-Y 2yr.

BERNICE STEWART
Chorus 4 yr; Jr + Sr Play;
Sunshine 4yr, Pres 1yr, Sec 1yr;
Band 4yr. Sec + Treas 2yr;
Sec of Sr. Class.

JANE STEELE
Speech Club 1 yr;
Treas. of Jr and Sr Class.

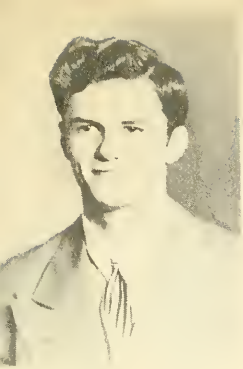

RICHARD RUSH
Band 4yr; Chorus 3yr;
Basket Ball 2yr; Hi-Y 2yr;
Librarian of Band
Drum Major

GLENN LAWLER
Basket Ball 2yr; Track 2yr;
Baseball 2yr.

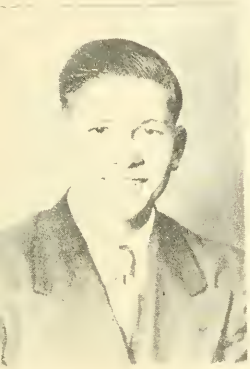

WESLEY MAXWELL
Basket Ball 4yr; Track 1yr;
Crops Judging 4yr;
Vegetable Judging 2yr.

RICHARD HARRIS
Band 2yr; Chorus 2yr;
V.Pres. of Band Sr yr.

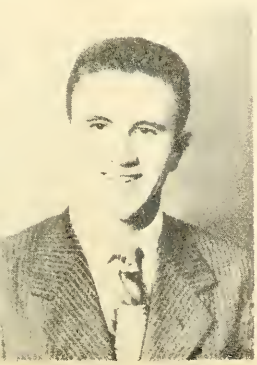

HOMER STICKLER
Basket Ball 4yr; Baseball 4yr;
Track 2yr; Hi-Y 2yr; Band 4yr;
Chorus 3yr; Jr Play

ROYCE ARMSTRONG
Band 4yr; Chorus 4yr;
Pres of Class 3yr;
Pres of Band Sr yr;
Jr & Sr Play

ROBERT EWBANK

Band 2yr; Chorus 2yr;
Hi-Y 2 yr.

DONALD WILLETT

Basket Ball 3yr; Hi-Y 2yr;
Crops Judging 2yr.

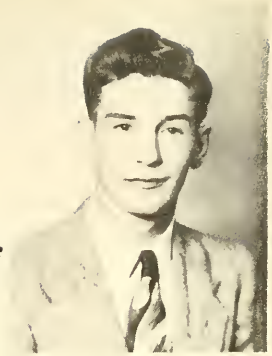

ROSEMARY LYON

Speech Club 1yr;
Chorus 1yr;
Jr + Sr Play

ROSEMARY WILLETT

Band 2yr; Chorus 4yr;
Sunshine 4yr; Sr Play;
Speech Club 1yr.

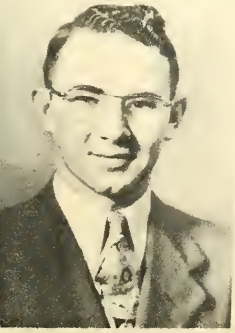

WAYNE RHOADS

Basket Ball 4yr; Hi-Y 2yr;
Jr Play; Speech Club

BASIL HOCKERSMITH

Basket Ball 1yr; Hi-Y 2yr;
Student Mgr. 2yr.

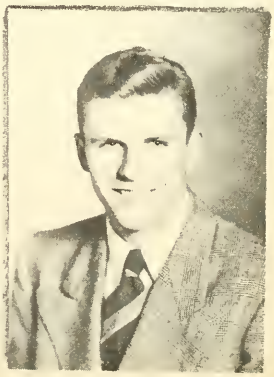

SENIOR CLASS HISTORY

DURING THE YEAR 1938, THERE CAME A FATAL MOVE. THE CLASS OF 1950 MOVED INTO THE SCHOOL OF NEW MARKET. THE CUSTOM AT THAT TIME WAS TO WEAR SHORT PANTS. SO WHEN WE CAME TO SCHOOL THE FIRST DAY, IT LOOKED JUST LIKE A CHORUS LINE ON A SATURDAY NIGHT.

WHEN WE REACHED THE SECOND GRADE, WE ADDED A FEW TO OUR CLASS. THEY WERE BERNICE STEWART, NORMA BRUNES, JANE STEELE, ROBERT EWBANK, AND HOWARD GILKEY. ALSO THAT YEAR JOHN FRUITS COULDN'T STAND IT ANY LONGER AND MOVED TO CRAWFORDSVILLE.

IN THE THIRD GRADE WE GAINED A RED-HEADED PUPIL WHOM WE FOUND TO BE JAMES THOMAS, LATER KNOWN AS "RED".

BY THE TIME WE ARRIVED IN THE FOURTH GRADE, WE WERE OVERFLOWING THE SEATS AND OUT THE DOOR. THAT ALSO WAS THE YEAR THAT MILDRED SURFACE AND REITA BRATTON MOVED IN.

THAT WAS THE ONLY ROOM THAT WOULD HOLD US DURING THE NEXT TWO YEARS SO WE HAD TO STAY THERE UNDER THE RULE OF MRS. PATTON IN THE FIFTH GRADE AND MR. BUSER IN THE SIXTH. DURING THAT TIME ETHEL GRAHAM AND HARRIETT JARVIS CAME.

SO IN 1940 WE MOVED UP TO THE SEVENTH GRADE. THAT YEAR WE CAUGHT UP WITH A FEW KIDS THAT SHOULD HAVE BEEN AHEAD OF US. SO AS NOT TO MAKE THEM FEEL BAD, WE SHALL MENTION NO NAMES.

IN THE EIGHTH GRADE, BEVERLY VANCLEAVE MOVED TO INDIANAPOLIS AND BILL HAMM MOVED IN.

THEN CAME THE BIG MOMENT WE HAD BEEN WAITING FOR. THAT WAS TO BECOME "GREEN FRESHMEN". WE ALSO GAINED THREE MOVE STUDENTS AFTER LOSING SEVERAL IN THE CHANGE FROM THE EIGHTH TO NINTH. THE THREE WERE: ROSEMARY AND DONALD WILLETT AND, OF ALL PEOPLE, JOHN FRUITS AGAIN.

IN THE SOPHOMORE YEAR WE LOST QUITE A FEW PUPILS.

THEY WERE EVELYN MIKELS, JEAN HARRGIS, MARJORIE BULLOCK, PHYLISS ALLEN, VIVIAN HUBBLE, AND BILL HAMM.

THE JUNIOR YEAR WAS ABOUT THE SAME GROUP WITH THE LOSS OF ETHEL GRAHAM.

SO WITH THE SENIOR YEAR HERE WE HAVE EIGHTEEN IN THE CLASS. THERE ARE JUST FOUR OF US WHO STARTED IN TOGETHER IN THE FIRST GRADE. THEY ARE MALCOLM SCOTT, ROYCE ARMSTRONG, HOMER STICKLER, AND RICHARD RUSH.

SO AS WE COME TO THE END OF THE YEAR WE SENIORS OF "50" SAY GOOD-BY TO THE UNDERCLASSMEN AND WISH THE SENIORS OF "51" LOTS OF LUCK IN THE YEARS TO COME.

SENIOR CLASS WILL

T'WAS A MEMORABLE DAY WHEN THE CLASS OF '50
WHO PROUDLY BORE THE NAME OF 'THRIFTY'
PASSED IN FINAL REVIEW
THEIR DIPLOMAS WERE ALMOST DUE.

FOR TWELVE LONG YEARS THIS FAVORITE SCHOOL
HAS DUBBED MANY OF US DUNCE AND FOOL,
BUT NOW THE FINAL EXAMS ARE PAST
AND WE WILL GRADUATE AT LAST.

BUT BEFORE WE GO WE'D LIKE TO STATE
OUR PROUDEST EXPERIENCES TO DATE
ARE THE DAYS IN THE NEW MARKET SCHOOL SPENT,
EVEN THOUGH THEY WERE NOT HEAVEN SENT.

WE LOVE EACH TEACHER, EACH STUDENT, EVERYONE,
WE'VE HAD SADNESS AND WE'VE HAD FUN,
BUT NOW IT IS TIME TO SAY GOOD-BYE,
WHILE MANY A TEAR DROP DIMS THE EYE.

AS WE LEAVE THESE HALLS OF FAME
OUR PRIZED POSSESSIONS WE WILL NAME,
AND LEAVE TO THE JUNIORS, AS WE SEE FIT,
A FEW OF THE THINGS WE WISH THEM TO GIT.

AND NOW BEING SANE AND OF SOUND MIND
HERE ARE THE THINGS WE LEAVE BEHIND,
SO IF YOU'LL BE ATTENTIVE AND STILL
WE'LL ACQUAINT YOU WITH THIS MOMENTOUS WILL.

* * * * * * * * * * * * * *

BOB EWBANK WILLS HIS BICYCLE TO ICKY
BECAUSE IT WON'T BE SO TRICKY
AS HIS ANCIENT MODEL CHEVORLET
AND HE WON'T HAVE TO WORK ON IT NIGHT AND DAY.

IT MUST BE GREAT TO GRADUATE IN MID-YEAR
AND WAYNE RHOADS, THE LITTLE DEAR,
WILLS THE ABILITY TO PERFORM THIS TRICK
TO MILDRED SURFACE, A NEAT LITTLE CHICK.

AN HONOR GOES WITH THE SUNSHINE SOCIETY PRESIDENCY
SOMETHING EACH HIGH SCHOOL GIRL WOULD LIKE TO BE.
BERNICE WILLS THIS PLACE OF HONOR HIGH
TO BETTY SWINDLER, WHO IS VERY SHY.

MALCOLM LEAVES HIS GOOD BRAKES
TO PHILPOTT, AND HOPES FOR GOODNESS SAKES,
SLOW MOVING OBJECTS HE'LL BE ABLE TO SEE,
AND THEY NEED NOT BE ROMOVED FROM ROAD 43.

BASIL HOCKERSMITH LEAVES HIS QUITNESS IN CLASS
TO VIRGINIA WILLS, THAT DARK HAIRED LASS,
WHO DOESN'T LIKE THAT TEACHER'S FROWN
WHEN SHE GETS FIDGETY AND STARTS TO CLOWN.

ON THE BALL BUS, AA HARMONICA MUSIC FLOATS THROUGH THE AIR
THE BOYS ALL KNOW, JIM LOWE IS THERE.
TO HIM, RICHARD RUSH LEAVES HIS ABILITY TO ENTERTAIN
SO JIM'S EFFORTS WON'T COUSE SO MUCH PAIN.

TO BARBARA SEAMAN, WHO IS VERY NEAT
BUT WHOSE BONES ARE MINUS MEAT,
ROSIE LYONS LEAVES HER PLEASINGLY PLUMP FIGURE
AND HOPES BARBARA WILL GET A LITTLE BIGGER.

THE SENIORS WOULD LIKE TO LEAVE AS A CLASS
VARIOUS ITEMS TO JUNIOR LAD AND LASS,
AND OUR TEACHERS DEAR, WE WON'T FORGET,
THAT WE CAN'T LEAVE MORE, IS OUR DEEPEST REGRET.

NOW TO BASIL HESTER, WE LEAVE A SEAT WITHA CURTAIN
THEN HE'LL KNOW FOR SURE AND CERTAIN,
HIS TRIPS ON THE BAND BUS WILL MORE PLEASANT BE
WHEN HE AND ALICE ARE HID WHERE NONE CAN SEE.

TO JOAN DOYEL GOES A PAIR OF HOSE
GUARANTEED NOT TO RIP OR RUN OR BUST OUT LIKE THOSE
SHE WORE TO CHICAGO, AND WHEN SHE DID FALL
INTO A MUD PUDDLE, AND SHE STARTED TO BAWL.

TO JANE MARTIN WE LEAVE SOME COTTON TO PLUG HER EARS
SO SHE WON'T HAVE TO LISTEN TO THE BAINBRIDGE CHEERS,

OR PUT UP WITH A NOISY CROWD
WHOSE JEERS AND JIBES GOT VERY LOUD.

TO DELORES STEVENS WE LEAVE WITH PLEASURE
SOME COW GIRL BOOTS, AND A HAT FOR GOOD MEASURE
BECAUSE WHEN SHE GOES RIDING, THESE, SHE'S SURE TO NEED
TO KEEP UP WITH T. TEXAS TYLER AND HIS PRANCING WHITE STEED.

TO MR. DOUGLAS, DEAN AND JOHN LEAVE AND IMPART
THEIR HOG HOUSE BUILDING ART.
AFTER SAWING AND HAMMERING, THEY WERE ABLE

THE SMOKE SITUATION ON THE BAND BUS IS GETTING SADDER AND SADDER,
WHILE MR. BUCKLEW, WE ARE TOLD IS GETTING MADDER AND MADDER.
SO TO HIM THE SENIORS LEAVE, TO COOL HIS IRE,
A LITTLE EXTINGUISHER, TO PUT OUT THE FIRE.

MR. MILLIGAN LIVES SO FAR AWAY
AND WE'D LIKE FOR HIM TO COME TO STAY,
IN ORDER THAT HIS LONG DRIVE, NO LONGER ENDANGER LIFE AND LIMB,
THE SENIORS LEAVE A NEW MARKET RESIDENCE TO HIM.

NOW MR. RISLEY LEADS A LONESOME, SINGLE LIFE,
BUT OF COURSE, WE CAN'T LEAVE HIM A WIFE;
WE DO LEAVE HIM THE "HOW TO GET A WOMAN" BOOK
AND HOPE BY NEXT YEAR HE'LL HAVE A COOK.

MRS. SERVIES SAYS THE ICE CREAM SEEMS TO GET AWAY
AND SOMEONE FAILS TO LEAVE THE PAY,
SO TO THIS CHARMING SCHOOL MARM,
THE SENIORS LEAVE A BURGLAR ALARM.

TO MR. DEBUSK WE LEAVE A TRACTOR, MINUS CRANK,
AND FOR THIS MALCOLM AND CHICK WILL US THANK,
BECAUSE THEY SAY ITS NO FUN TO WEAR A BLISTER ON YOUR HAND
WHILE CRANKING A BALKY TRACTOR, TO PLOW THE LAND.

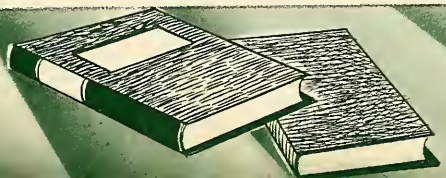

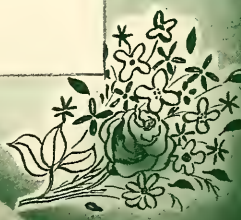

HAROLD GERNTY LIKES TO HAVE THE BALHINCHERS TRAIL HIM,
BUT TO DATE THEY'VE NOT BEEN ABLE TO TAIL HIM.
TO HIM A HOLLYWOOD MUFFLER, MALCOLM WILL LEAVE,
THEN MAYBE THEIR GOAL THEY CAN ACHIEVE.

VIVIAN ELDRIDGE HAS EXPERIENCE THE TERRIBLE FATE
OF MISSING HER BUS, AND THUS BEING LATE.
SO HOMER LEAVES HIS GIFT OF BEING RIGHT ON THE DOT
TO VIVIAN, SO SHE TOO, CAN BE JOHNNY ON THE SPOT.

ON THE BALHINCH BUS, WESLEY MAXWELL, LEAVES HIS SEAT.
FOR VIEWING THE SCENERY, HE SAYS IS HARD TO BEAT,
NOW HE'S HAD THIS SEAT FOR TWELVE YEARS
AND HE LEAVES IT TO BEVERLY BEECHER,
AS HE SMILES THROUGH HIS TEARS.

NOW DEAN WINNINGER'S FACE THAT IS CLEAN SHAVEN
GIVES THE GIRLS CAUSE TO BE A RAVIN',
WILLS HIS ABILITY TO STAY SLICK AS A BUTTON
TO JOHN ALEXANDER, SO HE WON'T LOOK LIKE A MUTTON.

ROSEMARY WILLETT LEAVES HER WAY WITH THE HORSES,
TO VIRGINIA BALDWIN, IN SIX EASY COURSES
SO WITH HER BROTHER SHE WON'T CONTINUALLY FIGHT
OVER WHICH OF THE HORSES SHE CAN RIDE EACH NIGHT.

GLENN LAWLER WILLS HIS EXTREME HEIGHT
TO SHORT NORMA ROGERS, WHO IN HER PLIGHT
TO FIND A TALL CAVE MAN
SHE WON'T HAVE TO GO TO OUR RIVAL SCHOOL WAVELAND.

IT'S A LIE IF WE SAY, ROYCE DOESN'T CARE
BECAUSE HE RELUCTANTLY LEAVES HIS LONG HAIR
TO DON GENTRY, WHO WISHES WITH ALL HIS HEART
HE HAD SOME HAIR LONG ENOUGH TO PART.

THENA SEEMS TO HAVE LOST HER KNACK IN THE CLASS OF SPEECH
AND THE LAW CLASS DID HURRIEDLY BESEECH,
SO DON WILLETT LEAVES HIS ABILITY IN THIS CLASS
TO THENA THE FLIGHTY, DEMURE, LITTLE LASS.

To get along with Mr. Risley takes tact,
And we're all agreed this is a fact,
Jane wills her ability in this line
To Harriet, who should now get along fine.

Dean Winniger leaves his Seal Beam-Lights
To Patton, so when he goes out at nights
Down a Balhinch hill or over its brow;
Then in the future he can dodge the cow.

For the male sex, Mary Beth has an attraction
Which nearly drives the teachers to distraction
We are told she does insist
Bernice leave to her, will power the men to resist.

In the Band Richard Harris sits on the front row
Alice thinks a wonderful place to watch her beau,
So Richard leaves Alice his front row chair
Then she can always tell when Basil is there.

Little flirt Fruits, always has a wink
For all the girls; and they think
It is very cute and nice;
He leaves it to, timid Possum Ridger, Danny Rice.

Homer leaves Don Hallet, a book,
So he won't further have to look
For those "Six Easy Lessons On How To Box"
And in the future can thereby dodge the socks.

Jim Thomas leaves his place on the 'A' team,
The place he doth love and hold in esteem,
To Don Barker, who is growing very tall,
Then maybe he'll be more successful at Basketball.

Nancy Weeb, who's ankle she has sprained
And because of it has been greatly pained.
Malcolm leaves to her liniment for a quadruped
Which he snitched off of his father, he said.

The Johnson bridge across Rattlesnake Creek
Is so narrow, John Fruits does seek,
To leave to Phyliss, a bridge he can hit square,
Because fender repairs keeps his pockets bare.

TO MRS. BECK WE LEAVE A BEAUTIFULLY COLORED MAP
OF THE TERRITORY OF BALHINCH, SO IN ORDER THAT
MR. BECK AND THE SUNSHINE GIRLS FOUR
WON'T GET LOST AGAIN AND MAKE MRS. BECK SORE.

THEN THERE'S MR. WILSON, TO WHOM WE'D LIKE VERY MUCH
TO LEAVE AN ELEVATOR FOR CORN AND SUCH,
SO THAT FOUR SENIOR BOYS WON'T HAVE TO MISS SCHOOL
TO SCOOP HIS CORN, WHICH IS AGAINST THE RULE.

THE SENIORS LEAVE TO MR. CASSIDY, BLESS HIS HEART,
AND FROM WHO'S COUNCIL WE HATE TO PART,
A YEARS SUPPLY OF BUS FARES,
SO HE CAN MAKE MORE TRIPS, TO BUY MORE SURPLUS WARES

POOR MISS. HARRISON HAS SO MANY LIBRARY BOOKS TO
STRAY
SHE SEARCHES ALONE FOR THEM DAY AFTER DAY.
WE LEAVE TO HER A CREW OF LIBRARY SLEUTHS TO FIND
THOSE LOST BOOKS, AND GIVE HER PEACE OF MIND.

THE SENIORS WOULD LIKE TO LEAVE THE COOKS
A CHILLI RECIPE FOR THEIR BOOKS,
SO THAT WHEN FOR ANOTHER SUPPER WE MAKE PLANS
WE WON'T HAVE TO GET THE STUFF OUT OF CANS.

THEN TO ALVA AND JIM, OUR VERY GOOD PARDS,
WE LEAVE A CARD TABLE PLUS A DECK OF CARDS,
THEN WHEN THEY HAVE A LITTLE LEISURE TIME
THEY CAN PLAY CANASTA, OR READ THIS RHYME.

NOW THIS COMPLETES OUR GIFT LIST, AND WE HAVE TRIED
TO MAKE EACH OF YOU SATISFIED, MAYBE YOU'LL WISH
WE HADN'T DIED.
OF COURSE ITS ALL IN FUN, IS OUR INTENT
AND WE HOPE YOU TAKE IT AS, IT IS MEANT.

SIGNED, SEALED, AND PUBLISHED BY THE

SENIOR CLASS OF 1950

PROPHECY

ONE HOT SUMMER DAY WE DECIDED TO DO OUR CHRISTMAS SHOPPING EARLY. THUS WE PROCEEDED FROM OUR DAILY TASKS TO BOOKER HOCKERSMITH'S FIVE AND TEN CENT STORE.

AS WE PROCEEDED TO LOOK FOR OUR FIRST GIFT, WE WENT TO THE LINGERIE DEPARTMENT AND SAW PEEWEE LAWLER MODELING THE NEW PLASTIC LINGERIE, WHICH HAS TAKEN THE COUNTRY BY LEAPS AND BOUNDS. HERE WE ALSO SAW BILL MELVIN SHOPPING WITH A WICHED GLEAM IN HIS EYES. WE WENT TO THE MUSIC DEPARTMENT TO BUY SOME BEE-BOP FOR MR. BUCKLEW. HERE WE SAW ROYCE ARMSTRONG AND HIS RUPTURED CANADIANS PLAYING "BRINGING IN THE SHEAVES" ACCOMPANIED BY BERNICE STEWART. IN THE BOOK DEPARTMENT WE SAW REV. JAMES LEE THOMAS BUYING LITERATURE FOR HIS NEXT WEEK'S SERMON. HE SEEMED UNDECIDED WHETHER TO BUY MIGHTY MOUSE OR BAT MAN. TO HIS LEFT WAS MISS HARRISON, COMPLETELY ABSORBED IN HER ISSUE OF TRUE CONFESSION MAGAZINE.

AS WE MADE OUR WAY TO THE HARDWARE DEPARTMENT, WE BUMPED INTO THE FLOOR WALKER, ROBERT SUZIPHONE EWBANK, WEARING A TUXEDO, GUM BOOTS, AND FOOT BALL HELMENT, TO PRESERVE HIS GOLDEN CURLY LOCKS. HE INFORMED US THAT WE WERE ON THE RIGHT ROUTE TO THE HARDWARE DEPARTMENT WHERE WE WERE TO BUY A FIRE EXTINGUISHER FOR WESLEY MAXWELL, SO HE COULD PUT OUT HIS CURRENT FLAME. WE ALSO BOUGHT A CAN OPENER FOR THE INDUSTRIOUS MRS. BECK.

AFTER GETTING ABOUT HALF OF OUR SHOPPING DONE FOR THE DAY, WE DECIDED TO STOP AT THE SODA FOUNTAIN. HERE WE SAW MR. BILLY MALCOLM SCOTT GOAT MIXING UP A JARVIS SPECIAL FOR ONE OF HIS LITTLE BILLIES OR NANNIES TO TAKE TO A CUSTOMER. WE FINISHED OUR COKES AND ON OUR WAY TO THE GAME DEPARTMENT WE PASSED THE BABY DEPARTMENT WHERE WE SEE JUAN WUAN WININGER ASSISTING ROSEMARY LYONS AT THE DRIPLESS DIAPER DEPARTMENT. THERE IS NEVER AN AMPLE AMOUNT BECAUSE ROSEMARY KEEPS HER LITTLE ONES AT HOME FULLY SUPPLIED ON THESE SUPER-DUPER DIDIES. WHEN

WE REACHED THE GAME DEPARTMENT WE PURCHASED A ROULETTE WHEEL AND A DICE TABLE FOR "LAST CHANCE" WILSON TO SET UP IN HIS HOME ROOM.

NEXT WE YEARNED FOR SOME ENTERTAINMENT, SO WE SAT DOWN TO WATCH AN INTERESTING TELEVISION PROGRAM. AS THE BLUR STARTED TO WIGGLE WE RECOGNIZED IT AS JANE STEELE, THE HOOLA QUEEN. ACCOMPANYING HER WERE RICHARD RUSH AND RICHARD HARRIS SINGING "THE DICKIE BIRD SONG." DON WILLETT WAS USING SOME OF HIS HIDDEN TALENTS HE ACQUIRED IN PUBLIC SPEAKING. HE WAS MASTER OF CEREMONIES. AS THE PROGRAM CAME TO A CLOSE WE THOUGH WE MIGHT STAY AS THE NEXT ONE SOUNDED VERY INTERESTING. THE NAME WAS "PROFESSIONAL HOUR." THE FIRST CONTESTANT WAS LITTLE FLOSSIE SERVIES, RECITING THE "DECLARATION OF INDEPENDENCE" AND THE "GETTYSBURG ADDRESS."

AS WE MADE OUR WAY TO THE FRONT OF THE STORE WE PASSED THE COSMETIC COUNTER WHERE WE SAW HOMELY STINKLER, ALIAS HOMER STICKLER, BUYING THE IRRESISTIBLE "EVENING IN THE ONION PATCH."(PERFUME) THE ODORLY SALESLADY WAS NONE OTHER THAN HORSEY WILLETT. AS WE APPROACHED THE DOOR WE OBSERVED THAT OUR OLD FRIEND SNEAKY RHOADS WAS THE "HOUSE BOY."

WE HAD WORKED UP QUITE AN APPETITE DURING THE DAY SO WE STOPPED AT THE GREASY SPOON CAFE FOR A BITE TO EAT. THE HEAD-WAITER AND PROPRIETOR WAS JOHN FRUITS. AFTER EATING AN UNFORGETABLE MEAL SERVED BY FRESH, ROTTEN, SPOILED, AND FUICY FRUITS WE COMPLETED A THRILLING DAY OF CHRISTMAS SHOPPING AT THE BOOKER HOCKERSMITH FIVE AND TEN CENTS STORE.

JUNIORS

JUNIOR CLASS

SOPHOMORE CLASS

THE CLASS OF '51

AT LAST WE ARE JUNIORS. WE NOW HAVE THIRTY-FIVE MEMBERS, HAVING LOST DON KIVETT, CAROL SUE BAKER AND DOROTHY SWENKE.

WE WON THE CLASS TOURNEY BY DEFEATING THE SOPHOMORE TEAM BY ONE POINT IN AN OVERTIME AND THE SENIORS BY THE SAME SCORE IN AN OVERTIME.

WE HAD SEVERAL TALENTED PEOPLE IN OUR CLASS. ON THE BASKETBALL TEAMS ARE:PERRY HOCKERSMITH, CHARLES LAFOLLETTE, BASIL HESTER, JOHN ALEXANDER, DON HALLETT, JIM LOSE, DON BARKER, HAROLD GENTRY, AND DON PATTON. DANNY RICE IS STUDENT MANAGER AND DON GENTRY IS A YELL LEADER.

OUR BAND MEMBERS ARE JOAN DOYEL, PHYLLIS JOHNSON, NANCY WEBB, BASIL HESTER, ALICE STEELE, MARY BETH HESTER, NORMA RODGERS, BARBARA SEAMAN AND DELORES STEVENS.

OUR CLASS SPONSOR'S ARE MRS. SERVIES AND MRS. QUIGG. WE ARE WORKING HARD TO MAKE THIS A SUCCESSFUL YEAR BY DOING EVERYTHING WE CAN FOR THE BETTERMENT OF OUR SCHOOL.

SOPHOMORES

SOPHOMORE CLASS HISTORY

WE HAVE AN ENROLLMENT OF THIRTY-SIX WITH NINETEEN BOYS AND SEVENTEEN GIRLS.

AT THE FIRST OF THE YEAR WE ELECTED CLASS OFFICERS WHICH ARE AS FOLLOWS: PRESIDENT: NANCY GARDNER, VICE-PRESIDENT: MARY ANN WILSON, SECRETARY: SHARON SMITH, TREASURER: PAT MILES.

OUR STUDENT COUNCIL MEMBERS ARE: KEITH STEWART AND JOAN RENDFELD.

THIS YEAR WE WERE PROUD TO HAVE TWO MEMBERS ON THE '49 CHAMPION BASEBALL TEAM. THEY WERE: KEITH STEWART, PITCHER, AND DARRELL LESTER, SHORTSTOP.

WE STARTED OUT THE BASKETBALL SEASON BY BEING BEATEN BY THE JUNIORS IN AN OVERTIME GAME; NEVER-THE-LESS WE BEAT THE FRESHMEN BY A BIG SCORE. WE ARE HAPPY TO ANNOUNCE THAT WE HAVE THREE "SOPHIES" ON THE "A" TEAM: JOHN FAIRFIELD, DARRELL LESTER, AND KEITH STEWART. THOSE ON THE "B" TEAM ARE: LOYAL DELANO, LOREN HAMPTON, AND BILL WILKINSON.

WE HAVE QUITE A FEW MEMBERS IN THE BAND. THEY ARE: NANCY GARDNER, BOB GILLIAND, LOREN HAMPTON, LARRY HARRIS, ROLLAND HARRIS, EVA JANE JARVIS, JOAN RENDFELD, BENNY RICE, SHARON SMITH, BILL WILKINSON: AND MARRY ANN WILSON.

THE CHORUS MEMBERS ARE ALTOS: NANCY GARDNER, MARY ANN WILSON AND DELORES PRATT; SOPRANOS: SHARON SMITH, EVA JANE JARVIS, PAT MILES, SUZANNE MICHAEL, EDITH SUE CARR, KAY CARR, DOROTHY QUIGG, PATSY REDENBOUGH, JOAN RENDFELD, ROMELLA SANDERS, AND PHYLISS THOMPSON; TENORS: JOHN FAIRFIELD AND LARRY HARRIS; BASSES: BILL WILKINSON AND ROLLAND HARRIS.

MOST OF THE GIRLS OF OUR CLASS ARE IN THE SUNSHINE SOCIETY.

WE ARE LOOKING FORWARD TO BEING JOLLY JUNIORS AND THE CLASS CHAMPS OF NEXT YEAR.

FRESHMEN

Freshman Class

Senior's Twelve Yrs. Ago

FRESHMAN CLASS HISTORY

ON THE FIRST DAY OF SCHOOL IN 41-42 THE FIRST GRADE IN NEW MARKET SCHOOL WAS A SAD AND FORLORN GROUP. BELIEVE ME, MISS HIMES HAD A JOB. SHE TAUGHT US TO BE LITTLE LADIES AND GENTLEMEN AND NOT TO CHEW OUR HANDS LIKE M. R. (MERLE REEVES)

IN THE SECOND GRADE WE HAD MRS. WIDENER, WHOM WE ALL LIKED VERY MUCH. WE WERE ALL VACCINATED THAT YEAR AND THERE WERE SOME SORE ARMS.

THE THIRD YEAR WE HAD MRS. DEBUSK, WHO HELPED US WITH A PLAY IN THE GYM.

IN THE FOURTH GRADE WE HAD MRS. KESSLER, WHO HELPED US ALONG IN SCHOOL.

MRS. HAINES TAUGHT US THE RULES OF DISCIPLINE IN THE FIFTH GRADE WITH A RULER.

IN THE SIXTH GRADE WE AGAIN HAD MRS. DEBUSK WHO HELPED US WITH A SCHOOL PAPER. WE TOOK A TRIP TO CRAWFORDSVILLE WITH THE PROCEEDS FROM THE PAPER.

THEN CAME JUNIOR HIGH AND THE FIRST YEAR WE HAD MR. MILLIGAN AS OUR HOME ROOM TEACHER. MR. RISLEY GOT HIS FIRST GRAY HAIR THAT YEAR.

MR. DEBUSK HAD US NEXT YEAR AND HELPED US IN BASKETBALL.

NOW WE ARE IN HIGH SCHOOL WITH NO HOME ROOM. MR. WILSON IS OUR CLASS SPONSOR. OUR CLASS COLORS ARE BLUE AND GOLD. WITH HIGH HOPES WE LOOK TOWARD THE FUTURE.

THE CLASS OFFICERS OF THIS YEAR ARE:

NORMAN SURFACE	PRESIDENT
REX MASON	VICE-PRESIDENT
DONNA ENOCH	SECRETARY AND TREASURER

ATHLETICS

Freshmans B - Team

H-Team Sectional Champs 1950

County Champs

FALL SPORTS

SALUTE THE NEW CHAMPS! COACH MELVIN'S BOYS DID IT! AFTER FIGHTING THEIR WAY INTO THE PLAYOFFS THE LAST THREE OUT OF FOUR YEARS, THE 1949 BASEBALL TEAM FINALLY BROUGHT NEW MARKET THEIR FIRST MONTGOMERY COUNTY CHAMPIONSHIP IN A DECADE. WITH SPIRITS FIRED HIGH BY COACH MELVIN THE PURPLE FLYERS PROVED THE OLD ADAGE, "THE THIRD TIME IS A CHARM", BY BLASTING AN EXPERIENCED WINGATE NINE 16 TO 1.

THOMAS, BARKER, AND SCOTT SET THE BURNING PACE FOR THE FLYER BATSMEN DURING THE SEASON WITH AVERAGES OF .481, .444, AND .407 RESPECTIVELY.

SOPHOMORE KEITH STEWART HAD A FINE SEASON WITH A 7-0 RECORD WHILE STRIKING OUT 67 MEN IN 42 INNINGS.

THE SEASON'S RECORD WAS:

NEW MARKET	7	NEW ROSS	0	
NEW MARKET	4	TANGIER	8	
NEW MARKET	7	WAVELAND	3	
NEW MARKET	30	NEW ROSS	0	
NEW MARKET	12	ALAMO	1	
NEW MARKET	5	LADOGA	0	
NEW MARKET	7	WAYNETOWN	0	
NEW MARKET	16	WINGATE	1	(CHAMPION) SHIP GAME

OUR ONLY LOSS WAS INFLICTED BY TANGIER, THE PARKE COUNTY TEAM THAT WAS UNDEFEATED.

BASKETBALL

THE NEW MARKET FLYERS STARTED THE 49-50 SEASON WITH A VETERAN SQUAD COMPOSED OF FIVE SENIORS, THREE JUNIORS, AND THREE SOPHOMORES.

THEY WON THE OPENER WITH KINGMAN BY A MARGIN OF 4 POINTS. BILL MELVIN'S PURPLE FLYERS RACKED UP A TOTAL OF SEVEN STRAIGHT WINS AGAINST NO LOSSES UNTIL UPSET BY DARLINGTON. DARLINGTON WON THIS GAME BY 1 POINT, 39-38. THE NEXT GAME THE FLYERS PLAYED RICHLAND TOWNSHIP AND WERE DEFEATED 47 TO 48 IN FAVOR OF RICHLAND TOWNSHIP. AFTER DROPPING TWO IN A ROW. THE FLYERS WERE UNDEFEATED UNTIL THE COUNTY TOURNEY. THE FLYERS WENT TILL THE FINAL GAME WITHOUT BEING DEFEATED. THIS TIME WAVELAND UPSET NEW MARKET IN THE OVERTIME PERIOD OF THE FINAL GAME.

AFTER THE COUNTY TOURNEY THE FLYERS BOWED TO WAVELAND AND ROCKVILLE. WAVELAND BEAT THE FLYERS BY A MARGIN OF FOUR POINTS, AND ROCKVILLE MANAGED TO SQUEEZE BY THE FLYERS BY ONE POINT.

SCORES

NEW MARKET	32	KINGMAN	24
NEW MARKET	34	LADOGA	16
NEW MARKET	46	ALAMO	24
NEW MARKET	46	LINDEN	35
NEW MARKET	61	RUSSELVILLE	32
NEW MARKET	35	KLONDIKE	31 (OT)
NEW MARKET	56	NEW ROSS	34
NEW MARKET	37	DARLINGTON	38
NEW MARKET	61	BOWERS	46
NEW MARKET	32	RICHLAND	33
NEW MARKET	50	WAVELAND	45
NEW MARKET	54	ALAMO	47

COUNTY TOURNEY SCORES

NEW MARKET	35	DARLINGTON	33
NEW MARKET	54	WAYNETOWN	23
NEW MARKET	33 (FINAL)	WAVELAND	40 (OT)

SCORES

NEW MARKET	48	LADOGA	29
NEW MARKET	60	ROACHDALE	38
NEW MARKET	48	WAVELAND	52
NEW MARKET	42	COVINGTON	37
NEW MARKET	47	ROCKVILLE	48
NEW MARKET	54	WAYNETOWN	27

SECTIONAL SCORES

NEW MARKET	59	BOWERS	47
NEW MARKET	61	NEW RICHMOND	36
NEW MARKET	54	WAVELAND	44
NEW MARKET	51	CRAWFORDSVILLE	43(FINAL)

THE SECTIONAL STARTED OFF WITH A BANG. THE SECOND GAME THURSDAY AFTERNOON SAY NEW MARKET DUMP BOWERS 59 TO 47. THAT NIGHT THE FLYERS CAME AGAINST THE NEW RICHMOND CARDINALS AND DROPPED THEM 61 TO 36. ALL DAY FRIDAY THE BOYS WERE ALLOWED TO REST BEFORE THEIR GAME SATURDAY AFTERNOON AGAINST WAVELAND. BY THE TIME SATURDAY ROLLED AROUND, THE BOYS WERE GETTING HOT UNDER THE COLLAR. THEY WERE SO HOT THAT THEY BEAT WAVELANE 54 TO 44. THEN CAME THE BIT UPSET OF THE YEAR. NEW MARKET DEFEATED CRAWFORDSVILLE 51 TO 43. SO THE BOYS WILL WAIT A WEEK TO GO THE REGIONAL AND PLAY GREENCASTLE.

Activities

Band

Chorus

THE HISTORY OF THE BAND

THE SUMMER STARTED WITH THE BAND'S GETTING TOGETHER AND BLOWING THE COBWEBS OUT OF THEIR INSTRUMENTS. THE REGULAR SUMMER PRACTICES STARTED ON THE FIRST TUESDAY IN JUNE. THE FIRST CONCERT WAS GIVEN ON THE SECOND FRIDAY IN JUNE. WE PLAYED A CONCERT EVERY OTHER FRIDAY AT NEW MARKET AND A CONCERT EVERY THURSDAY AT DARLINGTON.

THE FIRST SUMMER TRIP WE MADE WAS TO DARLINGTON TO IN A MEMORIAL DAY PROGRAM.

THE SECOND TRIP MADE WAS A WET ONE. THE TRIP WAS TO THE RIVERVIEW PARK AT CHICAGO. IT RAINED ALL THE WAY TO CHICAGO AND WHILE WE WERE THERE. JUST BEFORE WE GOT READY TO PARADE, IT STOPPED RAINING. WHEN WE WERE READY TO CHANGE OUR UNIFORMS, IT STARTED TO RAIN AGAIN; AND WE GOT READY TO GO BACK TO NEW MARKET WITHOUT PARADING.

THE THIRD TRIP WAS TO ROACHDALE FOR A LABOR DAY CONCERT. THIS WAS ALSO THE FIRST WEEK OF SCHOOL AND WE HAD BEEN PRACTICING FOR THE PROGRAM ALL WEEK.

THE NEXT TRIP WAS BACK TO CHICAGO, BUT THIS TIME TO THE RAILROAD FAIR. THE BAND GAVE A CONCERT ON THE LAKESHORE WHERE THE WIND BLEW OUR MUSIC OVER EVERY TIME WE TURNED AROUND. AFTER THE CONCERT WE PREPARED TO GO TO THE PAGEANT. AT 12:30 P. M. WE WERE GETTING READY TO RETURN HOME.

THE SENIORS LEAVING THE BAND THIS YEAR ARE: BERNICE STEWART, RICHARD HARRIS, ROYCE ARMSTRONG, HOMER STICKLER, JOHN FRUITS, ROBERT EWBANK, AND RICHARD RUSH.

THE BAND OFFICERS THIS YEAR ARE:

PRESIDENT----------ROYCE ARMSTRONG
VICE-PRESIDENT---------RICHARD HARRIS
SECRETARY AND TREASURER-BERNICE STEWART
LIBRARIANS----------JOHN FRUITS AND RICHARD RUSH

SUNSHINE

LIBRARIANS

THE SUNSHINE HISTORY

THE SUNSHINE SOCIETY, SPONSORED BY MRS. BECK, BEGAN ITS ACTIVITIES WITH THE FORMAL CANDLELIGHT SERVICE HELD ON OCTOBER 6, 1949, AT EIGHT O'CLOCK AT THE NEW MARKET CHRISTIAN CHURCH, WITH THE GUEST SPEAKER MRS. CHARLES MARTIN.

THE DAY AFTER THE FORMAL INITIATION, THE GIRLS WERE REALLY DRESSED: OVERALLS, GUNNY SACKS, AND VICKS SALVE. OF COURSE THEY WERE SLAVES OF THE OLD SUNSHINERS.

EARLY IN THE YEAR THE GIRLS REALLY WORKED HARD TO SELL APPROXIMATELY TWO HUNDRED BOXES OF CHRISTMAS CARDS. THE PROCEEDS OF THIS PROJECT WERE USED TO BRING SUNSHINE TO THE NEEDY AT CHRISTMAS TIME.

THE SUNSHINERS SHOWED ENTHUSIASM OVER OUR PROGRAMS OF OUTSIDE SPEAKERS.

THE SUNSHINE SPONSORED AN EVENING'S PROGRAM TO WHICH WE INVITED THE NEIGHBORING SCHOOLS. WE DID NOT FORGET THE BASKETBALL BOYS EITHER, FOR THEY ENJOYED THE SECOND ANNUAL BASKETBALL SUPPER.

Yell Leaders

Twirlers

Custodians and Cooks

Annual Staff

Student Council

ADVERTISING
HOTEL

Buford Friend Lumber and Supply Co.

Building Materials
That Satisfy

Phone 2 on 27
New Market, Ind.

Compliments of

LAREW'S GROCERY AND LOCKER

Phone 21
New Market, Ind.

Compliments of

A Friend

DONALD K. MARTIN

Groceries Meats
Misc. Merchandise and Caps
Plee-Zing Coffee

Phone 29
New Market, Ind.

Layne & Thompson Grain Co.

Feed Grain
Grinder & Mixer of Feeds

Phone 75
New Market, Ind.

Compliments of

Eskew Furniture Store

Electrical Appliances
Phone 74
New Market, Ind.

Compliments of

FEAR ELECTRIC

Contractor and Service

Phone 127

New Market, Ind.

Compliments of

NEW MARKET COAL

Jack Sanders

Cline C. Sayler's Garage

Auto Repairing, Tires,

and Accessories
Bear Axle and Wheel

New Market, Ind.

L. G. ETTER and SONS

Authorized Dealers
Sales Service
Ford Cars, Trucks, Tractors

New Market, Ind.

Custom Grinder Mixing

Master Mix Feeds

Purina Feed

Feed, Coal, Seed, Graftin

Compliments of

DEW DROP INN

Country Style Food

New Market, Ind.

WILSON BROS.

Geraniums, African Violets
Novelty Plants

Free Catalog

Greenhouse at Raccoon
Phone 15 on 209

Roachdale, Ind.

Compliments of

LaDON THEATRE

Roachdale, Ind.

Compliments of

Caplinger Barber Shop

New Market, Ind.

New Market Telephone Co.

New Market, Ind.

Montgomery Co. Farm

Bureau Lumber Yard

Building Material
Hardware, Roofing & Paint

New Market, Ind.

JOHN W. BAYLESS
General Trucking

Browns Valley

Seaman's Custom Slaughtering

Takes This Chance to

Congratulate the Members of

New Market High School

Gardner's Flower Shop

Complete Floral Service
Corsages, Novelties, Gifts

We Wire Flowers Anywhere

Phone 81 on 180
New Market, Ind.

R. and M. BOOK STORE

Gifts Stationery
School and Office Supplies

Crawfordsville

McFarland & Miller

Monument Works

Crawfordsville

COMPLIMENTS OF

Schloot Furniture Co.

Crawfordsville

Compliments of

LINCOLN - MERCURY

Crawfordsville

MILLIGAN BROS.

Allis Chalmers
Sales and Service

Crawfordsville

COMPLIMENTS OF

Idle Hour Roller Rink

Crawfordsville

COMPLIMENTS OF

DEMAREE STUDIO

213 W. Pike

Crawfordsville

LAUNDROMAT

Half Hour Laundry
Washing and Drying

For Reservation Call 1777

Crawfordsville

THE
FARMERS STATE BANK

Capital and Surplus $50,000

Member F. D. I. C.

New Market, Ind.

Compliments of

NEW MARKET
HARDWARE

Phone 147

New Market, Ind.

NOBLE REEVES

Funeral Director

Phone 2-105

New Market, Ind.

Whitecotton Hardware

John Deere Implements

Furnaces - Plumbing

Hardware - Pumps

Fred Whitecotton, Prop.

Phone 27 Waveland

Montgomery Co. F. B. Co-op Association, Inc.

Brown's Valley Elevator
Grain Feed
Fence and Fertilizer

Phone 100 Waveland

Oliver Farm Machinery
Maytag Washers
Oil Heaters and
General Hardware

Russellville Hardware

Pointer's Package Store

Fountain Service
Notions, Dry Goods, Cosmetics

Phone 84
Russellville, Ind.

Compliments of

HESTER'S CAFE

Russellville, Ind.

International Trucks and
International Farm Equipment

HESTER & COOPER
Phone 16

Russellville, Ind.

Compliments of

STAFFORD CANDY CO.

Crawfordsville

Yates Equipment & Sales

S. Washington at City Limits

Crawfordsville

Compliments of

Crawfordsville Cleaners

Crawfordsville

Compliments of

Cliff's Standard Service

506 E. Market

Crawfordsville

Compliments of

Crawfordsville Paint and Wall Paper Co.

All Kinds Artist's Supplies

221 E. Main Phone 58

Compliments of

BANTZ DRUG STORE

Reliable Prescriptions

211 E. Main
Crawfordsville

COMPLIMENTS OF

TWO R. R. CAFE

Tydol Station

Browns Valley

STECK'S

Clothing and Shoes
We Feature National
Brands of Merchandise
At Popular Prices

Come in and Browse Around

Compliments of

A Friend

—B O O S T E R S—

WESTERN AUTO ASSOCIATE STORE Crawfordsville
HAZEL BO-KA SHOPPE, Phone 700 Crawfordsville
C. F. and RUTH HUSEMAN New Market
DIANA SHOPS Crawfordsvivlle
CONEY ISLAND CAFE Crawfordsville
SQUARE CORNER HDWE., INC. Linden
RUSSELL F. KEIN CITIES SERVICE PRODUCTS
NEW MARKET BODY SHOP, Ray Oliver, Prop.
CLARK POTATO CHIP CO. Rockville, Ind.
PAYLESS MARKET, Claude Bayless and Lee Todd

CLOVERLEAF DAIRY
Your Surity of Purity

Homo Milk Choc. Drink
Cottage Cheese

Waynewood Co., Inc.

Phone 1150
Crawfordsville

Compliments of

MEADOW GOLD

Milk and Ice Cream

Crawfordsville

G. T. Dillman and Son's
Implement Co.

The House of Service
Since 1890

John Deere Quality Tools

Phone 2365
Crawfordsville

Borden's Ice Cream

H. N. OTTERMAN,
Distributor

Phone 762

Crawfordsville

The Morning Bread

The Cleveland Bakery

Phone 640

Crawfordsville

The Sportsman's Shop
Athletic Equipment

Photography Supplies

Hunting & Fishing Supplies

Luggage

126 E. Main

Compliments of

DILLMAN'S

Over 60,000 Items

Crawfordsville

Farmers Co-Operative
Creamery

Phone 2300

Crawfordsville

Compliments of

J. C. PENNEY CO.

Crawfordsville

Compliments of

GOODMAN'S

Crawfordsville

Compliments of

THE GOLDEN RULE

Crawfordsville

Chevrolet Cadillac

Sales Service

PAUL TIPPETT, INC.

Crawfordsville

Compliments of

Dr. and Mrs. Paul F. Scott

New Market, Ind.

Compliments of

LOG CABIN INN

Yountsville, Ind.

Compliments of

Metzger's General Store

Hardware Groceries

Dry Goods and Sundries

Alamo, Ind.

First, Last and Always for

N. M. H. S.

KENNEY'S SHOES

Crawfordsville

Kenney Doyel N. M. H. S. '27